NH
352.07
N548
969

ANNUAL REPORT

NEWINGTON
NEW HAMPSHIRE

Fiscal Year Ending
December 31, 1969

ANNUAL REPORTS

OF THE TOWN OF

NEWINGTON

NEW HAMPSHIRE

For the Year Ending December 31

1969

N548
1969

TABLE OF CONTENTS

Action on 1969 Warrant	17
Auditors' Verification of Accounts	30
Board of Adjustment	45
Budget	Insert
Building Inspector's Report	43
Cemetery Committee Report	50
Civil Defense Director's Report	42
Dog Officer's Report	45
Forest Fire Warden's Report	46
Highway Department	24
Langdon Free Public Library	31
Langdon Library – Expansion Report	35
Langdon Library Treasurer's Report	33
Police Department Report	41
Schedule of Town Property	15
School Reports	52
Selectmen's Letter	7
Summary of Inventory	15
Summary Town Expenditures	10
Tax Collector's Report	18
The Old Parsonage	40
Town Clerk's Report	16
Town Officers	3
Treasurer's Report	22
Trust Funds	25
Vital Statistics	73
Volunteer Fire Department	48
Warrant	Insert
Water Bond Schedule	51

TOWN OFFICERS

BOARD OF SELECTMEN

Lawrence A. Volz, Chairman ..... Term ends 1970
Paul L. deRochemont ..... Term ends 1971
Sydney H. Frink ..... Term ends 1972

MODERATOR
William J. Young

AUDITORS
Edward J. Hoyt
Patricia A. Coleman

TAX COLLECTOR
Virginia M. Rowe

TOWN CLERK
Edith E. Knox

FIRE CHIEF — FIRE WARDEN
William J. Young

ASSISTANT FIRE CHIEFS
Walter H. Pickering
Richard N. Spinney

DEPUTY FIRE WARDENS
Walter H. Pickering
Richard N. Spinney
Granville S. Knox
Richard A. Field

HIGHWAY AGENT
Donald E. Beals

POLICE CHIEF
Joseph C. Navelski

POUND KEEPER
Ernest R. Kaddy

HEALTH OFFICER
Mildred W. Packard

SUPERVISORS OF THE CHECK LIST
Marjorie A. Pickering, Chairman
Granville S. Knox
Mildred W. Packard

BUILDING INSPECTOR
Stillman A. Packard

BALLOT CLERKS (Terms End October 1, 1970)

Nell F. deRochemont	Joyce Kent
Louise M. Young	Beverly N. Packard
Eileen B. Eells	Doris M. Bean (Alternate)
Marion R. Sanborn (Alternate)	Marion R. Spinney (Alternate)

BOARD OF FIRE ENGINEERS

Lawrence A. Volz	Term ends 1971
Everett J. Sanborn, Jr.	Term ends 1973
William J. Young	Term ends 1975

BOARD OF ADJUSTMENT

John R. Mazeau, Chairman	Term ends 1970
Anne H. Hislop, Secretary	Term ends 1971
Richard A. Field	Term ends 1972
Paul Kent	Term ends 1973
Thomas B. Heavner	Term ends 1974

PLANNING BOARD

Frederich H. Smith, Jr., Chairman		Term ends 1971
John F. Rowe		Term ends 1972
Paul Kent		Term ends 1973
Robert H. Lamson		Term ends 1974
Robert M. Gillis	(Resigned)	Term ends 1970
Richard N. Spinney		Term ends 1975

Leonard N. Eames to complete above term of Gillis.

Lawrence A. Volz, Selectmen Representative

SUPERINTENDENT OF CEMETERY

Leavitt E. Moulton

BUDGET COMMITTEE

Maurice E. Robinson	Term ends 1970
Everett J. Sanborn, Jr.	Term ends 1970
John R. Mazeau, Chairman	Term ends 1970
Frederick H. Smith, Jr.	Term ends 1971
Edith E. Knox, Clerk	Term ends 1971
Harold R. Frink	Term ends 1971
William J. Young	Term ends 1972

Clifford E. Spinney ..... Term ends 1972
Patricia A. Coleman ..... Term ends 1972
Paul L. deRochemont, Selectmen's Representative
Stillman A. Packard, School Board Representative

BOARD OF EDUCATION

Stillman A. Packard, Chairman ..... Term ends 1970
Grace S. Smith ..... Term ends 1971
Robert D. Scarponi ..... Term ends 1972

CEMETERY COMMITTEE

Donald E. Beals ..... Term ends 1970
Ernest R. Kaddy ..... Term ends 1971
Dorothy M. Watson ..... Term ends 1972

LANGDON LIBRARY TRUSTEES

George J. Newick ..... Term ends 1970
Frances E. Heavner ..... Term ends 1971
Margaret Pickering ..... Term ends 1972

LIBRARIAN
Marjorie A. Pickering

ASSISTANT LIBRARIAN
Margherita G. Mazeau

TRUSTEES OF TRUST FUNDS

Robert D. Scarponi ..... Term ends 1970
Marion R. Spinney ..... Term ends 1971
John R. Mazeau ..... Term ends 1972

FENCE VIEWERS

W. Hervey Thomas
Paul R. Beane

OVERSEERS OF THE POOR

Lawrence A. Volz
Paul L. deRochemont
Sydney H. Frink

CIVIL DEFENSE DIRECTOR

William J. Young

CONSERVATION COMMISSION

John R. Mazeau ..... Term ends 1970
Leavitt E. Moulton ..... Term ends 1971

John F. Rowe ..... Term ends 1972

HISTORICAL COMMITTEE

Donald E. Beals ..... Term ends 1970
Dorothy M. Watson ..... Term ends 1970
Margaret Pickering ..... Term ends 1971
George J. Newick ..... Term ends 1971
Marjorie A. Pickering ..... Term ends 1972
Edward J. Hoyt ..... Term ends 1972

MISCELLANEOUS APPOINTMENTS

Paul Kent	Great Bay Development Committee
Stillman Packard	Rep. Seacoast Regional Association
Clifford E. Spinney	Rep. Man in Washington Plan
Charles B. Newcombe	Rep. Seacoast Aeronautical Comm.

Reps. HUD (Regional Planning)
Paul L. deRochemont, S. H. Frink

LIBRARY BUILDING COMMITTEE

Appointment ends
Grace S. Smith, Rep. School Board ..... March 20, 1970
Robert H. Lamson, Rep. Planning Board ..... March 20, 1970
Edith E. Knox, Rep. Budget Committee ..... March 20, 1970
William J. Young, Fire Chief ..... March 20, 1970
Frances E. Heavner, Library Comm. ..... March 20, 1970
George J. Newick, Library Comm. ..... March 20, 1970
Paul L. deRochemont, Selectman ..... March 20, 1970
Leavitt E. Moulton, At-Large ..... March 20, 1970
Jane C. Gemler, At-Large ..... March 20, 1970

RECREATION COMMITTEE

Appointment ends
John R. Foster ..... March 20, 1970
John T. Fabrizio ..... March 20, 1970
Donald B. Young ..... March 20, 1970
W. H. Pickering ..... March 20, 1970
Nell F. deRochemont ..... March 20, 1970
Lorraine E. Cole ..... March 20, 1970
David B. Watson ..... March 20, 1970

SELECTMEN'S LETTER

We respectfully submit the selectmen's annual report for the year 1969:

(1) *Taxes and Growth.* As anticipated in the selectmen's letter of the 1968 town report, the town was able to not only hold the line on tax increases but drop the rate for 1969. Careful and frugal planning by all departments was responsible for this notable accomplishment in a time of contniuing inflation. Hopefully, the same efficiency and cooperation will again minimize any large increases in 1970. Commercial and residential growth are continuing at desired ratios.

(2) *Water Line.* The water project has been completed in some 4 short years and if measured alone for the fire protection factor is well worth our investment. All town buildings have also been connected to the new system. The restoring of town roads disrupted by the water line construction will be completed in the spring by the contractor.

(3) *Recreation.* The newly formed Recreation Committee has inaugurated some excellent programs for both children and adults during the year. Unfortunatley, due to recommendations by the N. H. Board of Health, the swimming program was forced to be discontinued. Planning for a swimming facility would appear to be a definite need for the future.

(4) *Planning and Development.* Your Board of Selectmen has again had an exceptionally busy year attending every meeting that has significant effects upon our community. The Southeastern N.H. Planning Association (a result of last year's Article 7 (HUD)) is gaining in participation and interest from towns beyond the original five

member communities. The rubbish disposal problem is one of the major concerns of this agency, and it is striving to find a solution to it. It is the opinion of this board that continued participation will solve many of the mutual problems facing our neighboring communities and ourselves through cooperative planning.

(5) *Protection of Persons and Property.* The fire and police departments, under capable leadership, have again this year performed their responsibilities with efficiency. Unlike most small communities we can be thankful that we have first class fire and police protection.

(6) *Town Lands and Buildings.* Demands upon the town gravel pit have been extensive during the past few years, and strict control over removal of gravel is necessary; however, with proper management, there is an adequate supply for the foreseeable future.

With the continued residential growth of the town there is a definite need for more meeting facilities for larger groups. In our opinion, the building that best fits these added needs is the Old Town Hall. It is our hope to commence a modernization program for this grand old building, extending over the next two years. Our plans this year are in the area of the kitchen and dining areas. With modern facilities we are sure that extensive use of the building will be made by our citizens. Combination windows are planned for installation to the Meeting House to effect fuel savings and better ventilation. They will be designed to match the present architecture of the building. Other town buildings are slated for only normal preventative maintenance.

(7) *Conclusion*: Attention of town residents should be given to several pertinent new amendments enacted by the 1969 legislature:

SB136: Sale of land on unapproved subdivision provides for fine and voiding of sale. = SB213, Property Tax

Exemptions for Elderly, Additional exemption for those over 70 who meet certain conditions. = HB193, Permanent Application for Veterans Exemption. = HB212, Head Tax Exemption at age 68 or over.

In closing, our sincere thanks to all our civic officials and boards for their dedicated service and to all our citizens for their understanding and cooperation that makes Newington the nice place that it is in which to live.

GENERAL SUMMARY OF EXPENDITURES

TOWN OFFICERS' SALARIES

Lawrence A. Volz, Chairman, Board of Selectmen	$ 600.00
Paul L. deRochemont, Selectman	600.00
Sydney H. Frink, Selectman	600.00
Leavitt E. Moulton, Treasurer	400.00
Virginia M. Rowe, Tax Collector	400.00
Edith E. Knox, Town Clerk	400.00
Stillman A. Packard, Building Inspector	300.00
John R. Mazeau, Treasurer, Trustee of Trust Funds	200.00
Edward J. Hoyt, Auditor*	100.00
Patricia A. Coleman, Auditor	100.00
Granville S. Knox, Supervisor of Check List	50.00
Marjorie A. Pickering, Supervisor of Check List	50.00
Mildred W. Packard, Supervisor of Check List	50.00
*Resigned, check refunded	
Total	$ 3,750.00

CONTINGENT FUND

A sum of $200 was expended for layout and turnaround, Coleman Drive.

TOWN BUILDINGS EXPENSE

Fuel Oil:	
Civic Center	$ 733.95
Town Hall	**546.46**
Meeting House	511.12
Garage	123.16
Library	**173.26**
	$ 2,087.95
Electric Service:	
Civic Center	$ 660.54
Town Hall	215.63

Meeting House	128.09	
Garage	42.00	
Patterson Lane, Rinks	107.09	
	$ 1,153.35	
Custodian's Salary		$ 5,060.00
Use of Custodian's Truck		233.11
Landscaping		350.00
Water Supply		28.80
Preventative Maintenance		748.19
Custodian Supplies		214.40
Tractor-plow Expense		372.53
New Equipment (Rex-Rotary Mimeo)		442.23
Total		$10,690.56

WINTER HIGHWAYS

Snow Removal, Salting and Sanding:	
Donald E. Beals	$ 4,063.00
William H. Beals	2,251.50
Harold R. Frink	846.00
Paul R. Beane	249.00
Lawrence A. Volz	976.00
Frederick Pickering	46.00
R. T. Roy	64.00
Jack Hoyt	79.00
Robert Lamson	596.00
Melville Beals	740.00
Richard Spinney	220.00
John Lamson	12.00
William Swoveland	21.00
Ernest Gove	1,012.00
David Maness	72.00
Albert Hislop	4.00
John Frink	16.00
John Fabrizio	296.00
Leonard Thomas	422.50

Ernest Kaddy	38.00
Sydney H. Frink	128.00
James Morrill	20.00
Kenneth Pickering	18.00
John Pickering	12.00
Walter H. Pickering	156.00
Supplies: Road Salt	967.92
Fence Posts, Hydrants	20.40
Total	$13,346.32

SUMMER HIGHWAYS

Payroll:	
Donald E. Beals	$ 2,973.50
William H. Beals	3,895.50
Harold R. Frink	821.00
Paul R. Beane	334.00
Frederick Pickering	50.00
Melville Beals	420.00
John Frink	26.00
Paul Drinkwater	92.00
James Morrill	32.00
Iafolla Construction Company	1,321.95
Whittier Asphalt	65.00
Abbott Tree Co.	350.00
L. Sullivan Company (Patches)	270.00
Agway—(Barbed Wire)	106.20
State of N.H. (Asphalt)	125.00
Marjorie Pickering (Rent Chain Saw)	20.00
Hazelton Company (Culverts)	37.95
Total	$10,940.10
GENERAL EXPENSES (Snow Plow Repair)	$ 201.48

TOWN OFFICERS' EXPENSES

Telephone Expense	$ 684.43
Town Report	755.40

L. A. Volz	75.00
(Expenses Rubbish Disposal Investigation)	
Building Inspector	45.00
(Expenses trips to Concord Water Pollution Board)	
Town Clerk Expense	411.20
(Issuing auto registrations, dog licenses)	
Town Clerk Expense	101.23
(Stationery, reference books, dog tags, dues)	
Patricia A. Coleman	188.83
(Issue auto registrations, dog licenses, etc. Jan.-March, 1969)	
Tax Collector Expense	85.00
(Postage, printing costs, misc. supplies)	
Tax Collector Expense	140.00
(Percentage head tax collection)	
Selectmen	521.51
(Office supplies, postage, book-binding, forms, vault expense)	
Office Machines	63.00
(repairs and maintenance)	
Legal Advertising	35.92
(public hearings, town meetings)	
Tax Commission	76.09
(Boat Tax expenses, books for assessing)	
Treasurer	88.28
(Stationery-ledgers)	
Secretary	5,060.00
Total	$ 8,330.89

NEWINGTON VOLUNTEER FIRE DEPARTMENT

Telephone Expense	$ 642.19
Vehicle Maintenance	212.53
Gas and Oil	175.20
Dues, Fire Services	49.50
Fire Chief Expense	600.00
Fire School Expense	107.00
Miscellaneous Office Expense, (Including State Ins.)	220.41
Scott Air Pacs	317.21
New Equipment, including	
Plectrons and other Radio Equipment	1,170.97
Ambulance Cot	30.50

Rescue and Search Gear	531.25
First Aid Equipment and Supplies	89.39
Total	$ 4,128.15

POLICE DEPARTMENT

Telephone Expense	$ 112.80
Radio Expense	53.16
Joseph S. Navelski (Salary and Mileage)	4,889.00
R. Thomas Roy (Salary and Mileage)	123.00
Peter Yastek (Salary and Mileage)	261.00
Melville Beals (Salary and Mileage)	166.00
Robert Bond (Salary and Mileage)	60.00
Total	$ 5,664.96

SCHEDULE OF TOWN PROPERTY

Town Hall, Lands and Other Buildings	125,000
Furniture and Equipment	2,000
Libraries, Lands and Buildings	30,000
Furniture and Equipment	10,000
Police Department, Equipment	1,500
Fire Department, Equipment	40,000
Highway Department, Equipment	10,000
Parks, Commons and Playgrounds	2,500
Kennard's Dam	2,000
School, Lands and Buildings	128,000
Equipment	5,000
Town Garage	5,000
Civic Center (14 acres)	14,000
Flynn Grave Pit, so-called	10,000
South Newington Land	3,500
Total	$386,500

SUMMARY INVENTORY OF VALUATION—TAX YEAR 1969

Land—Improved and Unimproved	$ 2,753,165
Buildings	4,370,320
Factory Buildings	1,994,800
Factory Machinery	2,290,100
Public Utilities (Gas)	111,432
Public Utilities (Electric)	271,967
Public Utilities (Oil Pipe Lines)	30,000
Stock-iin-Trade, Merchants	1,977,304
Stock-in-Trade, Manufacturers	869,643
Boats and Launches	412,500
Neat Stock	8,500
Gasoline Pumps and Tanks	1,563,184
Road Building Machinery	16,071
Total Valuation Before Exemptions:	$16,668,986
Neat Stock Exemptions:	2,000

Net Valuation on Which Tax Rate is Computed:	$16,666,986
Gross Property Taxes	$223,337.61
Less War Service Credits	1,550.00
Net Property Taxes	221,787.61
Poll Taxes	478.00
Total Tax Commitment	$222,265.61
Tax Rate Per Hundred: $1.34	
Number Inventories Distributed in 1969	251
Number Inventories Returned in 1969:	191

TOWN CLERK'S REPORT

January 1, 1969 through December 31, 1969

DOG LICENSES

Number of Licenses Issued—103

90 Males at $2.00	$ 180.00	
11 Females at $5.00	55.00	
2 Kennel Licenses	64.00	
		$ 324.00

AUTOMOBILE REGISTRATION ACCOUNT

Total Number Permits Issued—558

Received from 1968 Permits	$ 83.63	
Received from 1969 Permits	9,933.07	
		$10,016.70
Newington Drive-in Fee		$ 167.00
Ballot Recount Fee		10.00
11 Filing Fees at $1.00		11.00
Total Paid to Treasurer		$10,528.70

Respectfully submitted,

Edith E. Knox, Town Clerk

ACTION TAKEN ON WARRANT ARTICLES TOWN MEETING, MARCH 11, 1969

Article 1. Election of Town Officials.

Article 2. Voted to leave care and maintenance of town lands and buildings to discretion of selectmen.

Article 3. Voted to authorize selectmen to administer or dispose of any real estate acquired or to be acquired by the town through tax collector's deeds.

Article 4. Voted to authorize the selectmen to hire money on the credit of the town in anticipation of taxes at a rate not to exceed the current bank rate.

Article 5. (a) Voted to raise a sum not to exceed $175,000 by issuance and sale of bonds of the Town to complete extension of water system.

Article 5. (b) Voted to rescind action taken in 1967 Warrant, Article 5.

Article 6. Voted to appropriate $500 as Contingency Fund.

Article 7. Voted to have town become member of HUD Regional Association.

Article 8. Voted to appropriate sum of 25c per capita to finance studies to be conducted by regional planning agency.

Article 9. Voted to establish a building committee to study future library expansion.

Article 10. Voted to authorize selectmen to appoint an advisory recreation committee.

Article 11. Adopted report of Budget Committe.

Article 12. Report of Town Clerk on election of officers.

TAX COLLECTOR'S REPORT

December 31, 1969

SUMMARY OF WARRANT
PROPERTY AND POLL TAXES
LEVY OF 1969

— DR. —

Taxes Committed to Collector:			
Property Taxes	$221,787.61		
Poll Taxes	478.00		
Total		$222,265.61	
Added Taxes:			
Poll Taxes		4.00	
Property Taxes		1,076.92	
Interest Collected		2.40	
TOTAL DEBITS			$223,348.03

— CR. —

Remittances to Treasurer:			
Property Taxes	$194,511.18		
Poll Taxes	354.00		
Interest Collected	2.40		
		$194,867.58	
Abatements:			
Property Taxes	$ 390.29		
Poll Taxes	26.00		
		$ 416.29	
Uncollected Taxes:			
Property Taxes	$ 27,962.15		
Poll Taxes	102.00		
		$ 28,064.15	

Underpayment on Boat Tax		.01	
TOTAL CREDITS			$223,348.03

LEVY OF 1968

— DR. —

Uncollected Taxes as of Jan. 1, 1968:			
Property Taxes	$ 24,855.14		
Poll Taxes	98.00		
Added Property Taxes	176.64		
Added Poll Taxes	10.00		
		$ 25,139.78	
Interest Collected		794.66	
TOTAL DEBITS			$ 25,934.44

— CR. —

Remittances to Treasurer:			
Property Taxes	$ 23,448.92		
Poll Taxes	98.00		
Interest Collected		794.66	
			$ 24,341.58
Abatements:			
Property Taxes	$ 345.00		
Poll Taxes	8.00		
		$ 353.00	
Uncollected Taxes:			
Property Taxes	$ 1,237.86		
Bookkeeping Adjustment	2.00		
		$ 1,239.86	
TOTAL CREDITS			$ 25,934.44

Taxes sold to Town during fiscal year

(included in above collections)	$ 250.33		
Interest on Tax Sale	12.51		
Costs relative to Tax Sale			$ 8.43

STATE HEAD TAX
LEVY OF 1969

— DR. —

State Head Taxes Committed to Collector:			
Original Warrant	$ 1,450.00		
Added Taxes	25.00		
Total Commitment		$ 1,475.00	
Penalties Collected		2.00	
TOTAL DEBITS			$ 1,477.00

— CR. —

Remittances to Treasurer:			
Head Taxes	$ 1,085.00		
Penalties	2.00		
		$ 1,087.00	
Abatements		55.00	
Uncollected Head Taxes		335.00	
TOTAL CREDITS			$ 1,477.00

LEVY OF 1968

— DR. —

Uncollected Taxes as of January 1, 1969	$ 290.00	
Added Taxes During 1969	30.00	
Penalties Collected During 1969	30.00	
TOTAL DEBITS		$ 350.00

— CR. —

Remittances to Treasurer During 1969				
Head Taxes	$ 300.00			
Penalties	30.00			
		$ 330.00		
Abatements During 1969		20.00		
TOTAL CREDITS			$	350.00
Unredeemed Taxes from Tax Sales on Account of Levy of 1968:				
George B. Jabre	$ 106.28			
George B. Jabre	17.31			
Philip E. Matthews	147.68			
	$ 271.27			
Tax on Capital Stock, 1969		$ 20.25		
GRAND TOTAL PAID TO TREASURER DURING 1969				$220,654.84

VIRGINIA M. ROWE,

Tax Collector

We hereby certify that we have examined the foregoing accounts of the Tax Collector and find them correctly cast and properly vouched.

PATRICIA A. COLEMAN
NORMAN W. MYERS

TREASURER'S REPORT

RECEIPTS

Cash on hand, January 1, 1969	$ 41,761.16
New Hope Baptist Church, Rent Town Hall	300.00
Bruce A. Brisson, Rent Town Hall	2.00
Jeanette S. Keenan, Rent Town Hall	36.00
Portsmouth Full Gospel Mission, Rent Town Hall	100.00
Blue Cross-Blue Shield Adjustment Refund	6.77
Gayna R. Thomas, Cemetery Lot #48, W.D.E.	80.00
Robert H. Lamson, Cemetery Lots #59 & 60 W.D.E.	160.00
Nancy H. Newick, Cemetery Lot #35 W.D.E.	80.00
Charles E. Trafton Agency — Lightning Claim	77.07
N.E. Assoc. Fire Chiefs, Use of Telephone & Copy Machine	11.00
Miscellaneous Use Copy Machine	5.40
D. R. Swoveland, Sub-Division Charges	20.00
Boynton, Waldron & Dill - Refund for Overcharge in Planning Bd. Bill	62.00
Rockingham Elec. Supply Co., Notice Public Hearing Costs	70.05
Playtime Amusement Corp., Carnival Permit	60.00
Metropolitan Life Insurance Co., Ambulance Fee	10.00
Bristol County Trust Co., Ambulance Fee	10.00
Joseph Frank, Auction Permit	50.00
E. Wendell Coleman, 1969 Water Supply	12.50
Treas, U.S., Pease Water Supply, 1968-69	100.00
Treas. State N.H., Refund 1968 Head Taxes	200.70
Treas. State N.H., Interest and Dividend Taxes	5,296.77
Treas. State N.H., Savings Bank Taxes	279.13
Treas. State N.H., Railroad Taxes	54.76
Treas. State N.H., Meals & Room Taxes	1,518.99
First Natl. Bank, Portsmouth, Note Anticipation Taxes	20,000.00
First Natl. Bank, Portsmouth, Accrued Interest, Water Bonds	1,276.41

Town of Newington, Water Bond Account	7,259.07
Newington Historical Society-Rent, Old Parsonage	1.00
Newington School District-Custodians Salary	1,414.80
Stillman Packard, Bldg. Inspector - Permits	65.50
Edith E. Knox, Town Clerk:	
1969 Auto Permit Fees	9,933.07
1968 Auto Permit Fees	83.63
1969 Dog License Fees	324.00
1969 Recount Fee	10.00
1969 Filing Fees	11.00
1969 Entertainment Fees	167.00
Virginia M. Rowe, Tax Collector:	
1969 Property Taxes	194,511.18
1969 Property Taxes Interest	2.37
1968 Property Taxes	23,448.92
1968 Property Taxes Interest	792.55
1969 Poll Taxes	354.00
1969 Poll Tax Interest	.03
1968 Poll Taxes	98.00
1968 Poll Taxes Interest	2.11
1969 Head Taxes	1,085.00
1969 Head Taxes Penalties	2.00
1968 Head Taxes	300.00
1968 Head Taxes Penalties	30.00
1969 Bank Stock Taxes	20.25
1969 Administrative Costs	8.43
TOTAL RECEIPTS	$311,564.62

PAYMENTS

Orders From Selectmen	$270,869.67
Cash On Hand, December 31, 1969	40,694.95
TOTAL PAYMENTS	$ 11,564.62

Respectfully submitted,

LEAVITT E. MOULTON
Treasurer

HIGHWAY DEPARTMENT

This year the Highway Department and the Selectmen, along with the State Engineers, feel that for the betterment of the Town and a need to update our roads, a new road program should be started.

It is proposed to surface the "low travel" roads, Old Post Road and Little Bay and Fox Point Roads, with the so-called Dix-Mix, which would be a coating twenty feet wide, ⅝ of an inch thick, graded and rolled, at a cost of $4,500 per mile. The state and neighboring towns have found this surface to be inexpensive considering that it will last for eight to ten years.

The heavily travelled roads, Old Dover Road and Patterson Lane will be maintained as in the past until we know how the industrially zoned property will be developed. In order to keep the budget in line, we propose to surface a mile of road each year.

Respectfully submitted,

DONALD E. BEALS,
Highway Agent

Trust Funds

REPORT OF THE TRUST FUNDS OF THE TOWN OF NEWINGTON, N.H., FOR YEAR ENDING DECEMBER 31, 1969

Date of Creation	Name of Trust Fund	How Invested	PRINCIPAL Beginning of Year	Balance Beginning of Year	Income During Year	Expended During Year	Balance End of Year
		CEMETERY CARE					
1940	Isaiah Allard	Portsmouth Trust Company	$ 200.00	$ 5.04	$ 10.82	$	$ 15.86
1938	Louis Defeo	Portsmouth Trust Company	100.00	30.25	6.84	7.00	30.09
1939	Josephine Downing	Portsmouth Trust Company	200.00	6.45	10.88	9.00	8.33
1931	James Drew	Portsmouth Trust Company	100.00	19.29	6.28	7.00	18.57
1919	Chas. A. Garland	Portsmouth Trust Company	300.00	54.53	18.71	7.00	66.24
1924	William C. Garland	Portsmouth Trust Company	50.00	10.17	3.16	4.00	9.33
1923	Ann B. Greenough	Portsmouth Trust Company	100.00	16.94	6.16	4.00	19.10
1921	John A. Hodgdon	Portsmouth Trust Company	50.00	6.92	2.98	4.00	5.90
1927	Benjamin S. Hoyt	Portsmouth Trust Company	100.00	23.21	6.49	7.00	22.70
1919	Martin Hoyt	Portsmouth Trust Company	100.00	18.38	6.21	7.00	17.49
1919	Isaac F. Jenness	Portsmouth Trust Company	50.00	5.90	2.93		8.83
1920	Priscilla Lewis	Portsmouth Trust Company	100.00	20.16	6.32	7.00	19.48
1941	Mary H. Nelson	Portsmouth Trust Company	450.00	88.09	28.41	60.00	56.50
1926	Clarenca A. Nutter	Portsmouth Trust Company	100.00	25.55	6.61	7.00	25.16
1931	Daniel Paul	Portsmouth Trust Company	150.00	20.16	8.98	7.00	22.14
1923	Albert C. Pickering	Portsmouth Trust Company	100.00	28.73	6.77	7.00	28.50
1925	Joseph O. Shaw	Portsmouth Trust Company	50.00	4.13	2.83		6.96
1944	Lt. Thomas Trickey	Portsmouth Trust Company	100.00	15.09	6.07	9.00	12.16
1945	Elizabeth Whidden	Portsmouth Trust Company	300.00	11.21	16.42	4.00	23.63

1945	Ira Whidden	Portsmouth Trust Company	300.00	50.41	18.49	60.48	8.42
1934	Elizabeth Yeaton	Portsmouth Trust Company	100.00	23.64	6.52	7.00	23.16
1963	Louiis A. Harrison	Portsmouth Trust Company	200.00	22.59	11.24	7.00	27.33
1964	Ira Coleman	Portsmouth Trust Company	250.00	31.49	14.85	7.00	39.34
1899	Demerrit Fund	Portsmouth Trust Company	200.00	48.09	11.94	7.00	53.03
1899	John Caldwell	Portsmouth Trust Company	112.72	40.69	7.36	7.00	41.05
1954	Ethel L. Foss	Portsmouth Trust Company	300.00	40.78	16.40	7.00	50.18
1910	Mary E. Frink	Portsmouth Trust Company	55.00	6.66	2.95		9.61
1942	Ruby S. Frink	Portsmouth Trust Company	100.00	27.65	6.14	7.00	26.79
1942	Gertrude Frost	Portsmouth Trust Company	50.00	8.69	2.81	4.00	7.50
1954	Isaac Furber	Portsmouth Trust Company	300.00	39.52	16.36	7.00	48.88
1953	Lydia Furber	Portsmouth Trust Company	300.00	54.60	17.09	7.00	64.69
1935	Fred L. Ham	Portsmouth Trust Company	250.00	11.08	12.57	9.00	14.65
1940	Mary S. B. Hoyt	Portsmouth Trust Company	100.00	19.11	5.73	7.00	17.84
1949	Faye Hoyt LeFavour	Portsmouth Trust Company	300.00	31.19	15.95	7.00	40.14
1953	Stella W. Moulton	Portsmouth Trust Company	200.00	48.26	11.95	7.00	53.21
1910	Hannah P. Newton	Portsmouth Trust Company	100.00	24.77	5.99	7.00	23.76
1942	Rosamond M. Packard	Portsmouth Trust Company	200.00	46.03	11.85	7.00	50.88
1942	Louis B. Paquin	Portsmouth Trust Company	50.00	7.50	2.75	4.00	6.25
1942	Horace W. Pearson	Portsmouth Savings Bank	300.00	42.03	16.48	7.00	51.51
1931	Elizabeth Pickering	Portsmouth Savings Bank	600.00	228.77	39.93	47.52	221.18
1953	Helen Pickering	Portsmouth Savings Bank	200.00	17.44	10.47	7.00	20.91
1937	Lydia A. Staples	Portsmouth Savings Bank	1,000.00	574.64	75.92	7.00	643.56
1942	John I. Trefethen	Portsmouth Savings Bank	200.00	8.03	10.02	9.00	9.05
1953	Sophia Hoyt	Manchester Federal Savings	1,000.00	394.28	71.05	7.00	458.33
1956	Lydia L. Pray	Piscataqua Savings Bank	200.00	40.86	11.62	7.00	45.48
1956	Olive Dame Bean	Piscataqua Savings Bank	200.00	50.54	12.10	32.40	30.24
1958	James H. Coleman	Piscataqua Savings Bank	200.00	49.03	12.01	7.00	54.04
1958	Daniel W. Badger	Piscataqua Savings Bank	600.00	246.14	40.90	7.00	280.04
1960	Wm. P. Maloon	Piscataqua Savings Bank	200.00	37.46	11.46	7.00	41.92
1961	Forrest Gray	Piscataqua Savings Bank	100.00	25.98	6.07		32.05

REPORT OF THE TRUST FUNDS OF THE TOWN OF NEWINGTON, N.H., FOR YEAR ENDING DECEMBER 31, 1969

Date of Creation	Name of Trust Fund	How Invested	PRINCIPAL Beginning of Year	Balance Beginning of Year	Income During Year	Expended During Year	Balance End of Year
1963	Anna M. Scott	Portsmouth Cooperative Bank	100.00	18.62	5.92	7.00	17.54
1965	Helen C. Gilpatrick	Portsmouth Cooperative Bank	200.00	24.90	11.28	7.00	29.18
1966	Mrs. Benjamin Bean	Portsmouth Cooperative Bank	200.00	21.49	11.09	7.00	25.58
1966	Harold W. Hodgdon	Portsmouth Cooperative Bank	200.00	14.57	10.75	7.00	18.32
		TOTAL CEMETERY	$11,147.52	$2,787.63	$ 720.38	$ 505.30	$3,002.71
		LIBERAL PREACHING FUND					
1927	Hannah P. Newton	Manchester Federal Savings	1,320.50	66.83	67.41	66.83	67.41
		LIBRARY FUNDS					
1909	Webster Fund	Portsmouth Trust Company	500.00	202.51	37.09		239.60
1969	Florence C. Watson	Portsmouth Trust Company	507.50	40.94	6.87		47.81
1945	Langdon Library	Portsmouth Trust Company	5,500.00	1,015.44	344.18		1,359.62
1922	Langdon Library	Portsmouth Savings Bank	1,447.13	267.12	82.64		349.76
1945	Langdon Library	Piscataqua Savings Bank	5,000.00	931.16	286.76		1,217.92
1933	Langdon Library	Manchester Federal Savings	500.00	269.55	39.25		308.80
1922	Langdon Library	400 Shares ATT	12,970.62		960.00	960.00	

1945	Langdon Library	400 Shares Ohio Edison	4,437.20	592.00	592.00
1945	Langdon Library	1213 Shares Fidelity Fund	5,000.00	593.58	593.58
1945	Langdon Library	929 Shares Eaton & Howard	5,000.00	428.59	428.59

Respectfully submitted,

JOHN R. MAZEAU
MARION R. SPINNEY
ROBERT D. SCARPONI
Trustee of Trust Funds

AUDITOR'S VERIFICATION OF ACCOUNTS FISCAL YEAR ENDING DECEMBER 31, 1969

We, the undersigned, Auditors of the Town of Newington, N.H., have examined the following accounts and certify that we find them correctly cast and properly vouched: Selectmen, Town Clerk, Treasurer, Tax Collector and Trustees of Trust Funds.

Respectfully submitted,

PATRICIA A. COLEMAN
NORMAN W. MYERS

LANGDON PUBLIC LIBRARY REPORT

Langdon Library Hours:
Monday & Wednesday - 9-12 & 1-5; Saturday - 1-5 p.m.
Summer Hours: Wednesday & Saturday - 1-5 p.m.
South Newington Branch Hours:
Wednesday & Saturday - 2-5 p.m.

In our 77th year, the library and branch were busy with services for all ages from pre-school through adult. Grade and High School students made good use of our book and magazine reference materials with the librarians help. There was a good film program; records, books, magazines and papers were used in the library and borrowed.

A new and expensive set of the latest "N. H. Law Books", which were in demand at the library, were purchased and added to our Reference Books collection for in-library use; a set of "Life Science Library Books" was also bought.

This year's Memory book from the Florence C. Watson Memorial Book Fund was "Living Plants of the World", by L. & M. Milne, with many beautiful colored pictures and interesting articles about them.

The library trustees have placed this Florence C. Watson Memorial Book Fund in the care of the Trustees of the Trust Funds. It was created after Florence C. Watson's death on April 14, 1967, by friends and relatives and at the time of transfer amounted to a total of $548.44 ($507.50 plus interest). The amount of interest withdrawn each year will correspond with the cost of books chosen.

Our sincere thanks to Mr. and Mrs. Laurence Foss for their memorial gift of two books in memory of Pauline Knox Swasey, and also to Eva H. Reed for her memorial gift of a membership to "Ranger Rick's Nature Club" in memory of Laura E. Frink.

Sincere thanks also to the generous donors of many other gift books, paperbacks, magazines and papers: Books — Anne Hislop, T. Heavner, G. S. Knox, Barbara Myers, Mrs. Paul R. Myers, Alfred Pickering, Sarah C. Thames, Gretchen Volz. Magazines and Papers — Doris Beane, Belle Coleman, Lydia Frink, Newington P.T.A. (2 subscriptions), Beverly Packard, Margaret Sawyer and Sarah C. Thames.

This year 230 books were accessioned and good use was made of our privilege to borrow many books from the Bookmobile, some being in large type.

Circulation: Books — Juvenile 2,635; Adult 2,097; from State Library for Individual borrowers 82. Periodicals — 1,825; Newspapers 237; Records 350; Films 36. Total 7,262.

Sincere thanks to John Foster and Tom Heavner for transportation and their needed helping hands; also to Warren Witham for again taking good care of our library urn.

Near the end of last year Marjorie Pickering started the much needed cataloging. She continued in 1969, on her off-duty hours, to where it is nearly completed — so 1970 should see its completion.

After approval of Article 9 in the Town Warrant, a 9 member Library Building Committee was appointed and worked with the Architect, Don Sumner. You can see the result of their work in the new printed 2-Phase Library Expansion Plan. Good changes have been made. By rearranging boys, girls, and music rooms we gain a fine magazine reference section.

If this plan is approved by the townspeople, Phase 1 will include everything except the children's area and basement beneath (which is Phase 2 to be presented at a later date).

This year the trustees were informed that Town library employees had to be covered by Social Security, since the

Town had voted to cover its other employees in 1964, and payment was retroactive to January 1, 1966.

We still have copies of "Newington Families" and our librarian will be glad to show it to you. If you would like to have one, they are $3.00 each (proceeds to library).

We hope you will visit your library often as your patronage is warmly welcomed, and the librarian will gladly assist you in any way possible. If you need help in choosing a suitable memorial book for someone, don't hesitate to call on her for assistance.

Again we commend our librarian and assistant librarian for another year of close cooperation and work well done.

Respectfully submitted,

GEORGE J. NEWICK
FRANCES E. HEAVNER
MARGARET PICKERING

LANGDON PUBLIC LIBRARY

TREASURER'S REPORT — 1969

Receipts

Cash on hand January 1, 1969	$1,734.44
Town Appropriation	2,900.00
Received from Trust Funds	2,574.17
Funds for Cataloging	610.00
Refunds: Books - $35.04; Magazines - $10.95	45.99
Receipts for "Newington Families	18.00
Total Receipts	$7,882.60
Total Expenditures	6,618.24
Cash on hand December 31, 1969	$1,264.36

Expenditures

Librarians Salaries	$2,976.00
Books	783.69
Magazines	135.62
Records	17.97
Film Program	107.80
Telephone	93.26
Electricity	125.24
Bookbinding (Town Reports & Geneologies)	38.99
Custodian	60.00
Supplies for library	45.96
Flower Urn	22.00
Dues	16.00
Employees Social Security (Retroactive to Jan. 1, 1966)	
Cataloging	633.00
Electrician (Wiring, additional lights Attic & Basement; Replacing basement socket after toilet overflow; Repair Lightning damage: $160.00; 9.25; 36.27	205.52
Electric Stove (to heat Custodian's water)	25.00
Plumber	12.00
Repairs: Projector $10.90; Record Player $14.25	25.15
Building Repairs: New Front Door opening Outward, with painting	475.00
Stepladder	8.00
Book Stacks	17.88
Substitute for librarian	5.00
Fuel (January through March)	86.18
Total Expenditures	$6,618.24

Respectfully submitted,

MARGARET PICKERING
Treasurer

COMMITTEE REPORT ON EXPANSION OF LANGDON LIBRARY

The Selectmen of the Town of Newington appointed nine townspeople, whose names are listed at the end of this report, to serve on a committee to study the need for the proposed addition to the Langdon Library that had been submitted by the Library Board of Trustees in the 1968 Town Report.

The meetings were held in the Library building to allow the committee to become familiar with the physical plant and its functionability. Mrs. Marjorie Pickering, the librarian, was invited to attend the meetings to lend her knowledge and assistance to the committee.

After a complete inspection of the building and physical plant, it was readily apparent that improvements should be made to protect the health, safety, and well being of the children and adult patrons of the library.

PLUMBING and SANITATION: The plumbing and restroom area are totally inadequate to serve mixed groups of children attending classes in the library afternoons and Saturdays.

FIRE PROTECTION: There is no way in the present situation to protect the many valuable and irreplaceable old books, documents, and records in case of fire.

DIVERSITY OF USE: Under the present set up it is virtually impossible to conduct any musical, audio, or video programs for the teenagers without disrupting any other programs or any adults wishing to read quietly. Nor can the librarian properly supervise or give individual attention to large groups of children within the present layout.

COMMITTEE RECOMENDATIONS: After careful study of the plans for the proposed addition to the Langdon Library, the Committee recommends that this project

PHASE ONE

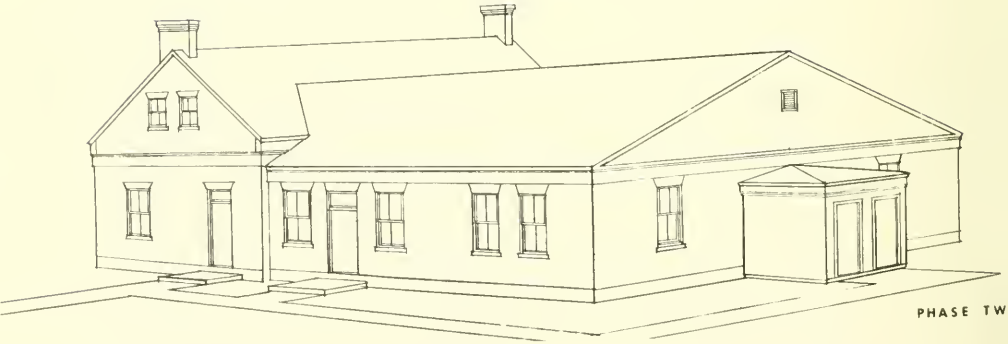

PHASE TW

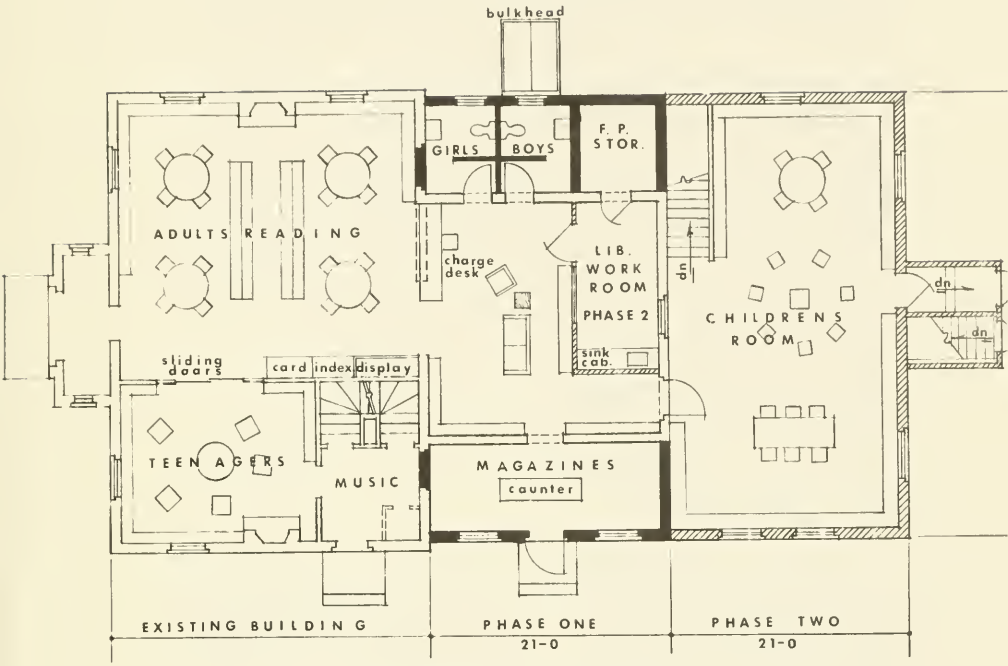

FIRST FLOOR

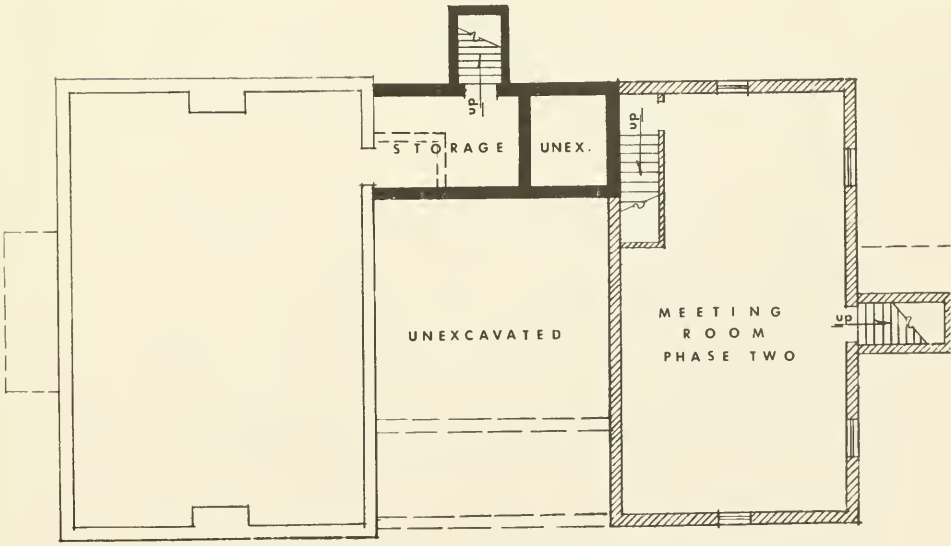

BASEMENT

be carried out in two phases of expansion, thereby spreading the cost over a longer period of time.

Phase I: Constructing two additions; one on each side of the present structure. One would provide two separate restrooms and a fire proof storage vault. The area underneath this addition would be excavated and provided with a bulkhead to allow access to the plumbing and to the existing basement under the main structure. The addition on the opposite side would be used for magazines and other periodicals. The space between the two additions would be used as a children's room. The main structure would be altered by erecting a partition with sliding glass doors to separate the teenagers and the music room from the main reading room. The existing flat roof on the rear section of the building would be changed to a pitched roof to conform with the roof line of the main structure.

The cost estimate of $25,128.00 includes a new forced hot water heating system and all plumbing, electrical, masonry, painting, and carpentry work necessary to complete the two additions in Phase I and the alterations and refurbishing of the main structure.

The Library Committee feels that the completion of the proposed additions in Phase I will enable the library to offer a more diversified program of educational enrichment and enjoyment to all age groups, as well as provide a safer, healthier, and more pleasant environment for this pursuit.

Phase II: The second proposed addition at the estimated cost of $27,949.00 is offered for future study and consideration by the townspeople. This second phase of construction would add 740 square feet of additional floor space to the children's area and a work room for the librarian. The area below this could be used to worthy advantage as an additional meeting room for civic groups and organizations, or a further expansion of library facilities when needed.

IN SUMMARY: Phase I would take care of the library's immediate needs.

Phase II could become a necessity in the near future if the growth pattern in the town continues to increase.

The accompanying plans for the town's approval have been drawn up by Mr. Donald Sumner of Durham, New Hampshire. Mr. Sumner is with the Hershey Associates Firm of Architects.

Respectfully submitted,

ROBERT H. LAMSON,
Chariman

EDITH KNOX,
Secretary

Library Committee

Mrs. Jane Gemler
Mrs. Frances Heavner
Mrs. Grace Smith
Mr. Leavitt Moulton
Mr. George Newick
Mr. Paul DeRochemont
Mr. William Young

OLD PARSONAGE

During this past year, the Historical Society has concentrated on refurbishing the furniture in the Parsonage. Several pieces, on which time had taken its toll, have been repaired and reglued by Mr. Richard Field, and are now in excellent condition. A very old cannister back chair has been reseated with real rushes gathered in Newington and woven by a Newington resident.

There have been, this year, several significant additions to the furniture. The complete list is posted in the Parsonage but of particular note is a Windsor chair for the dining room, and a crude Rex board chest for the East bedroom. Contributions to the historical society collection came from Margaret Pickering, Dorothy Watson, Wendall Coleman, Phyllis Hodgdon, Doris Beane, Virginia deRochemont and Barbara Myers.

The plans for the future include having the Parsonage open to the public on a more regular basis during the summer months, and adding to the Museum Room upstairs. In this latter project, the Society is looking for (1) Newington items of interest, (2) old toys (anything prior to 1920), (3) costumes before 1900, and (4) genuine "What's its" of any age. A "what's it" is being defined as any article no longer in general use, such as a hat pin holder, or one which has such limited use that it is a novelty.

The town is fortunate to own a building of such interest and the Historical Society is endeavoring to meet the challenge of keeping the Old Parsonage worthy of being visited again and again.

Respectfully submitted,

BARBARA M. MYERS,
President
Newington Historical Society

TOWN WARRANT

TOWN WARRANT

STATE OF NEW HAMPSHIRE

To the Inhabitants of the Town of Newington in the County of Rockingham and said State qualified to vote in Town affairs:

You are hereby notified to meet at the Newington Civic Center in said Town on Tuesday the 10th Day of March next, 1970 at Ten O'Clock A.M. to act upon Article 1.

The Polls will open at Ten O'Clock A.M. and unless extended by vote at the meeting will close at Six O'Clock P.M. The Town Meeting will resume at 7:30 P.M. to act on ensuing Articles.

Article 1. To choose in the manner provided by law: 1 Selectman for a term of 3 years; 3 members of the budget committee for terms of 3 years; 1 trustee of trust funds for a term of 3 years; 1 library trustee for three years; 1 member of the cemetery committee for 3 years; a town clerk, collector of taxes, town treasurer, highway agent, auditors, chief of police, measurers of wood, surveyors of lumber, fence viewers, pound keeper, building inspector and any other officials required by law to be chosen by vote.

Article 2. To see if the Town will vote to leave the care and maintenance of town lands and buildings to the discretion of the selectmen.

Article 3. To see if the Town will vote to authorize the selectmen to hire money on the credit of the town in anticipation of taxes at a rate not to exceed the current bank rate.

Article 4. To see if the town will vote to authorize the selectmen to administer or dispose of any real estate acquired or to be acquired by the town through tax collector's deeds.

Article 5. To see if the town will vote to authorize the treasurer, with the approval of the selectmen, to appoint a deputy treasurer. Said deputy shall be sworn, shall have the powers of the treasurer, may be removed at the pleasure of the treasurer, and shall, before entering upon the duties of his office, give bond as provided in section 6 of RSA 41. (RSA 41 amended 1969 to allow such action under 41:29a)

Article 6. To see if the town wishes to exclude from the plan

service of its OASI agreement Social Security Coverage of services of election officials or election workers for a calendar quarter in which the remuneration paid for such service is less than $50.00 (N.H. RSA-101 amended in 1969 to provide for such exclusion.)

Article 7. To see if the town will vote to adopt the provisions of RSA 36-A for the purpose of establishing and maintaining a town Conservation Commission to promote the development and better utilization of our natural resources and raise and appropriate $1,000 for that purpose, which sum or part thereof may be placed in a conservation fund and allowed to accumulate from year to year or expended by the commission for conservation purposes.

Article 8. To see if the town will vote to authorize the selectmen to appoint a Highway Safety Committee to study and develop a highway safety program in accordance with the Natl. Highway Safety Standards, such committee to consist of 1 member of the Board of Selectmen, member of the police department, member of the fire department Board of Engineers; member school board, highway agent, and one or more interested citizens. (Authorized by RSA 239-B-6)

Article 9. To hear the report of the budget committee and to see what sum of money the town will vote to raise and appropriate for all town expenditures in the year ensuing as included in the budget.

Article 10. To hear the report of the town clerk on the election of town officers.

Article 11. To transact such other business as may legally come before the meeting.

Given under our hands and seal this 20th day of February in the Year of Our Lord One Thousand Nine-Hundred and Seventy.

s/ Lawrence A. Volz, *Chairman*
s/ Paul L. deRochemont
s/ Sydney H. Frink
Board of Selectmen

We hereby certify that on this 20th day of February, 1970, we posted a true and attested copy of the within Warrant at the

place of meeting within specified and a like copy at the Meeting House, a public place in Town, and delivered the original to the Town Clerk.

A True Copy of Warrant, ATTEST:
s/ Lawrence A. Volz, *Chairman*
s/ Paul L. deRochemont
s/ Sydney H. Frink
Board of Selectmen

TOWN BUDGET

BUDGET OF THE TOWN OF NEWINGTON, NEW HAMPSHIRE

Estimates of Revenue and Expenditures for the Ensuing Year
January 1 – December 31, 1970
Compared with Estimates and Actual Revenue Appropriations
and Expenditures of 1969

SOURCES OF REVENUE

	Estimated Revenue 1969	Actual Revenue 1969	Estimated Revenue 1970
From State:			
Interest & Dividends Tax	$ 5,000.00	$ 5,296.77	$ 5,000.00
Railroad Tax	50.00	54.76	50.00
Savings Bank Tax	200.00	279.13	200.00
Meals and Room Tax	1,800.00	1,518.99	1,500.00
Refund 1968 Head Taxes		200.70	
For Fighting Forest Fires	50.00		50.00
From Local Sources Except Taxes:			
Dog Licenses	250.00	324.00	300.00
Business Licenses, Permits and Filing Fees	350.00	363.50	350.00
Rent of Town Buildings	500.00	439.00	100.00
Interest Received on Taxes	600.00	797.06	600.00
Ambulance Fees		20.00	20.00
Water Department	100.00	112.50	100.00
Subdivision Fee		20.00	20.00
Motor Vehicle Permits	7,500.00	10,016.70	8,000.00
Sale of Town Property	80.00	320.00	200.00
Refund Custodian's Salary-School	3,135.00	1,414.80	3,135.00
Refund Water Extension Acct.	7,259.07	7,259.07	
Insurance Claim, lightning Damage		77.07	
Miscellaneous Refunds		155.22	
Accrued Interest, Water Bonds		1,276.41	
From Local Taxes Other Than Property Taxes			
Poll Taxes	400.00	452.00	400.00
Bank Stock Taxes		20.25	20.00
Total Revenues From All Sources Except Property Taxes	$ 27,274.07	$ 30,417.93	20,045.00
Amount to be Raised by Property Taxes (Exclusive of County & School Taxes)			154,708.00
Total Revenues			174,753.00

PURPOSES OF EXPENDITURES

		Approp. 1969	Expend. 1969	Approp. 1970
Town Officers' Salaries		$ 3,850.00	$ 3,750.00	$ 3,950.00
Town Officers' Expenses		8,000.00	8,330.89	8,500.00
Election-Registration Exp.		500.00	470.70	800.00
Expenses Town Buildings		12,500.00	10,690.56	20,000.00
Fuel Oil:	3,000			
Electricity	1,400			
Custodian Salary	5,400			
Landscaping	700			
Water Supply	100			
Use Custodian's Truck	250			
Tractor Expense	400			
Bldg. Maintenance	3,000			
New Equipment	1,000			
Custodian Sup.	200			
Fire Alarm Tie-in Town Garage	250			
Meeting House:	1,745			
Town Hall:	2,555			
Expenses Board Adjustment		100.00	34.10	100.00
Employees Social Security		700.00	257.23	800.00
Contingency Fund		500.00	200.00	1,100.00
Police Department		5,655.00	5,664.96	6,670.00
Salaries & Mileage	5,665			
Radio Expense	200			
Blue Phone	130			
Office Expense	25			
New Radio	650			
Fire Department		4,175.00	4,128.15	3,975.00
Red Phone	625			
Gas-Oil, Vehicles	350			
Vehicle Maintenance	450			
Radio Maintenance	200			
Fire Schools	200			
Office Supplies, State, Insurance	250			
Fire Chief Expense	600			
55' of 1½ hose	500			
Smoke ejector, Wiring, Emergency Flood lights	500			
Forest Fire Expense	200			

First Aid Equip.	100			
Insurance		4,300.00	3,946.53	4,300.00
Planning & Zoning		400.00	99.30	400.00
Legal Expense, Inc. Dog Expense		2,000.00	1,148.14	2,500.00
Civil Defense		250.00	250.00	250.00
Health Department		100.00	100.00	100.00
Vital Statistics		25.00	8.50	25.00
Abatements-Refunds			392.74	
Rubbish Removal		4,800.00	5,330.42	8,000.00
Highways, Summer		12,552.00	10,940.10	9,550.00
Surface approx. 1mile rd. Dix Mix.	4,500			
Surface approx. 3 miles rd. MC803, inc. Meeting House & Library Drive.	2,400			
Patching, Cleaning culverts	500			
Wind, Storm Damage	200			
Witness Posts:	50			
Cutting brush, cleaning roadsides	500			
Painting, replace rd. signs	100			
Replace guard rails, posts	100			
Oil Airport Rd., So. Newington, surface with MC803,3/4 gal., cover with sand	1,200			
Highways, Winter		12,000.00	13,346.32	9,500.00
Salt and Sand	1,000			
Plowing Town Roads	5,000			
Plowing Private Drives	3,500			
Street Lighting		2,700.00	2,549.74	4,000.00
General Highway Expense		300.00	201.48	300.00
Town Road Aid		168.00	166.29	208.00
Libraries		2,900.00	2,900.00	7,800.00
Town Poor		300.00	300.00	300.00
Old Age Assistance		1,000.00	924.39	1,200.00
Memorial Day Expense				50.00
Recreation		1,000.00	1,320.87	2,000.00
Water Utility (Pump House)		300.00	294.84	
Cemeteries		2,650.00	2,650.00	2,850.00
Conservation Commission		100.00		1,000.00

Interest, Temporary Loans	3,000.00	6,931.79	1,720.00
Interest, Water Loans			7,905.00
Library Construction			27,000.00
Water Extension	30,000.00	30,000.00	37,000.00
Town History Committee	100.00		
Newington Historical Society	100.00	100.00	100.00
Woodland Management	500.00	500.00	500.00
Architect Fees	400.00		
Taxes bought by town		271.27	
Regional Associations	250.00	125.70	300.00
Total Expenditures	**$118,175.00**	**$118,025.01**	**$174,753.00**

BUDGET COMMITTEE

John R. Mazeau, Chairman
Maurice E. Robinson
F. H. Smith, Jr.
Harold R. Frink
William J. Young
Everett J. Sanborn, Jr.
Edith E. Knox
Patricia Coleman
Clifford E. Spinney

Paul L. deRochemont,
Selectmen Rept.

Stillman A. Packard,
School Bd. Rept.

FINANCIAL REPORT

YEAR ENDING DECEMBER 31, 1969

ASSETS

Cash in Hands of Treasurer	$40,694.95
Unredeemed Taxes, Levy 1968	271.27
Uncollected Taxes, Levy 1969	28,064.15
Uncollected Taxes, Levy 1968	1,239.86
Uncollected State Head Taxes, Levy 1969	335.00
Total Assets	**$70,605.23**

LIABILITIES

Due to State: 1969 Head Taxes	335.00
Balance Due School District	41,172.34
	$41,507.34
Excess of assets over liabilities	29,097.89
	$70,605.23

Lawrence A. Volz, Chairman
Paul L. deRochemont
Sydney H. Frink
Board of Selectmen

Leavitt E. Moulton, Treasurer

RECREATION COMMITTEE

In this, the first report of the Recreation Committee, we wish to report the actions taken during the past year and thoughts of the committee for future action by the town.

The Committee purchased playground equipment consisting of 2 horseshoe sets, tennis nets for both North and South Newington, basketball nets and standards for South Newington. Due to delays in receiving the equipment, not all of it was erected in time for use, but all equipment will be erected for use with the coming of Spring.

Dances have been held at the Civic Center which have met with varying degrees of success. We hope to have more citizen participation as time goes on. A questionnaire sent home from school by the Committee received very little response to help us plan projects, so we would like to take this opportunity to request additional suggestions from the community.

Our long range planning has encompassed discussion of the purchase of shore property by the town for future recreational use, the construction of a ski, toboggan and sledding area at Sam Rowe's Hill, and a community swimming pool to be, perhaps, coordinated with the school for year-round swimming.

Our plans for the coming year include the hiring of a part-time recreational director to assist in the development of programs for all ages; the establishment of a youth center at the Old Town Hall to be open for supervised use by the teenagers once a week, dances on a regular basis at the Old Town Hall, and various summer recreation programs, including swimming lessons. We would like to pave the skating rink at the Civic Center to make winter flooding easier and for use as a tennis court, volleyball court, etc., during the summer.

Any and all suggestions for establishing a good recreation program will be welcome.

Respectfully submitted,

John Foster, Chairman

POLICE DEPARTMENT REPORT

It is with pleasure that I submit my report of the activities of this department for the year. As has been mentioned in past reports, the town is experiencing growing pains and we will have to start thinking seriously about a full time police department in the immediate future.

This past year was a routine year as you will note by the breakdown at the bottom of this report. We did experience two major strikes, one at Simplex Wire and Cable and another at Mobil Oil on Gosling Road. These two strikes required the efforts of all the men in the police department. As you know, in small communities such as ours, the personnel is composed of part-time employees, and as a result of this, one man had to put in two successive 12-hour days.

I would like to take this opportunity to thank Lois Roy of South Newington for the unselfish assistance on many occasions in relaying messages and important police calls to the Chief and the men of the department while they were out on patrol. Thanks also go to the Portsmouth Police Department for its valued cooperation. Appreciation is also extended to our own volunteer fire department for its ambulance service which was called for on many occasions. It certainly makes our work that much easier to perform when so many willing hands are available to help out.

Respectfully submitted,

JOSEPH C. NAVELSKI,
Police Chief

BREAKDOWN OF POLICE ACTIVITIES
1969

Complaints	169
Calls Received	756
Outgoing Calls	348

Lights reported out	58
Accidents	42
Malicious Property Damage	3
Breaks Reported	4
Thefts Reported	13
Arrests	14

CIVIL DEFENSE DEPARTMENT

The Civil Defense Department of the Town of Newington maintains a status quo position, namely waiting quietly in the background ready to step in, in the event of a major emergency.

We have received and responded to many communication Unit's alerts and also have kept close liaison with state and federal organizations. The town, therefore, maintains a position of certification — that is, it is eligible for any benefits that may be available from either state or federal sources. The town has been asked to participate in the National Community Shelter Planning Program and a local coordinator will be named soon to work with the State Shelter Planning Officer. These officials will shortly be going through the town certifying various buildings that could be used as shelters.

I wish to take this opportunity to thank all those who have helped keep the Civil Defense Unit in good standing.

Respectfully submitted,

WILLIAM J. YOUNG,
Civil Defense Director

BUILDING INSPECTOR

It is with pleasure that I submit the annual report of this office for the year ending December 31, 1969. The permits issued, as listed below, reflect the steady, healthy growth of our community. My thanks to all for their co-operation in carrying out the building requirements of the town.

Permit No.	*Owner & Type of Construction*	*Estimated Value*	*Date Issued*
48	Frank Properties, Foto-Booth Construction	$ 2,500.00	3/18/69
49	A. G. and E. Hamel, New Home	17,000.00	3/24/69
50	Mars Bargainland, Roof repair	400.00	4/ 7/69
51	Manchester Lumber, Repairs and remodeling	$3,500.00	4/10/69
52	Donald Young, Addition to bedroom	600.00	4/10/69
53	Bruno and Stillman, Sign Permit		4/28/69
54	David Russell, Utility Building	300.00	5/22/69
55	C and C Building, Sign Permit		5/22/69
56	L. N. Eames, New Home	40,000.00	7/22/69
57	Joseph Cavaness, Remodeling	250.00	7/23/69
58	Great Bay Marina, Office addition	300.00	7/24/69
59	W. E. Bowser, Addition to Mobile Home	200.00	7/27/69
60	Robert Scarponi, New Home	19,752.00	8/24/69

Permit No.	*Owner & Type of Construction*	*Estimated Value*	*Date Issued*
61	Robert S. Lamson, New Home	20,000.00	8/19/69
62	H. B. Clifford, Warehouse, Rock. Electric	76,000.00	9/ 4/69
63	Urban Beane, Garage Addition	1,000.00	9/24/69
64	R. A. Downs, New Home	18,000.00	6/10/69
65	Paul Kent, Remodeling	300.00	9/17/69

Permits for new home construction amounted to $114,752, for additions and remodeling, $6,850.00 and new warehouse permit, $76,000.00.

The following permits were issued from January 1, to and including March 12, 1969 by former building inspector, Maurice E. Robinson.

43	Richard N. Spinney, Remodeling	$ 150.00	3/ 8/69
44	Simplex Wire & Cable, Machinery Foundations	96,600.00	1/25/69
45	Ernest Kaddy, Septic Tank Installation	200.00	1/28/69
46	Simplex Wire & Cable, New Construction	798,000.00	2/19/69
47	James R. Glidden, Sewage System	575.00	2/20/69

Respectfully submitted,

STILLMAN A. PACKARD,
Building Inspector

BOARD OF ADJUSTMENT

At the annual organization meeting of the board, John H. Mazeau was elected as chairman and Anne H. Hislop as secretary.

Four public hearings were held during the year.

Variances were denied to Mr. Carleton Hoyt and Mr. Walter Pickering.

A variance was granted to Mr. Robert Downs.

A special exception was granted to Frank Properties, Inc.

Respectfully submitted,

JOHN R. MAZEAU,
Chairman

DOG OFFICER REPORT

During the year 1969 a total of 45 complaints were received by this office. A total of 22 stray dogs were picked up and either returned to their owners or homes found for. The greatest majority of strays were found in the vicinity of the shopping centers. A word of thanks is due the Animal Medical Center for their coperation in handling these strays.

Again, I'd like to remind the citizens that all dogs three months of age or over must be licensed and vaccinated against rabies.

Respectfully submitted,

ERNEST R. KADDY,
Dog Officer

REPORT OF THE FOREST FIRE WARDEN AND DISTRICT CHIEF

Less fortunate than our northern towns, we had too many fires. Carelessness in burning trash and discarding smoking material and children playing with fire caused most of the fires. Your Forest Fire Warden's job would be easier if everyone understood the State laws that govern the kindling of outdoor fires. A synopsis of these laws follow:

FIRE PERMIT

A *fire permit* is needed for all outdoor fires in or near woodland anytime the ground is not covered with snow. This includes household waste burning, even if in an incinerator, grass burning, garden trash as well as brush burning. Such burning is restricted by regulation to be *prior to 9 a.m. and after 5 p.m.*

EXCEPTIONS

Commercial or Industrial burning is allowed anytime under normal conditions with permission of the District Chief and a permit from the Fire Warden.

Camp or cooking fires are allowed on your own property with the permission of the Fire Warden. On another's property with written permission of the landowner and permission of the Fire Warden. The Warden can forbid such fires if in a hazardous area. Permits for cooking fires in the White Mountain National Forest can be obtained from the Laconia Office or at the Ranger Stations. Permits are not required in public camp or picnic grounds where fireplaces have been built for this purpose.

PENALTIES

1. For kindling a fire without a permit. Maximum of $200.00 fine; or imprisonment for not more than 60 days.

2. For kindling a fire by any means wilfully or recklessly that shall endanger woodlands the maximum fine is $500.00 or one year's imprisonment.

3. For failure to totally extinguish a camp or cooking fire before leaving it the same penalties as in (1) above.

4. For dropping inflammable material in or near woodland, maximum fine is $25.00.

Fire prevention is a personal matter and a good habit. Keep our town free from smokes in 1970.

Fires reported — State	453
Fires reported — District	25
Fires reported — Town	0

Respectfully submitted,

WILLIAM J. YOUNG,
Forest Fire Warden

IVAN E. SCRUTON,
District Chief

NEWINGTON VOLUNTEER FIRE DEPARTMENT

Your Fire Department has been kept very busy during 1969 with all kind of emergencies. Let me hasten to say that the people of Newington have again presented an excellent record in the practice of fire prevention and we have not had a major residential fire in the town during 1969.

The department responded to 23 emergencies, plus 42 ambulance calls. This has kept them active and on their toes all year and I'd like to say that the volunteers responded to these calls in their usual expedious and capable manner. We also responded to several mutual aid calls from surrounding communities and I am proud to say that your firemen received the highest praise for their efforts. The rescue boat was also put to good use both on the Piscataqua River and on Great Bay. In another aspect of firefighting the department has recently received a letter of commendation (which also contained a contribution) for the fine job it did at the two boat fires at the Marina. I'd like to pause here to add my own commendation to our men, who have consistently maintained a high rating for the department.

During the early part of the year the Board of Fire Engineers felt that the department could operate more efficiently with two assistant chiefs and appointed Dick Spinney to this poistion. Dick has proven a definite asset to the department as such.

We have been carrying on a continuing training program for our firefighters, such as operation of vehicles, firefighting practice, etc., and this year we have concentrated on first aid training under the able direction of Medical Officer Len Eames. Len has not only been training our men, but he has found time to complete courses given at Harvard and Dartmouth pertainiing to the care and transportation of sick and injured persons. Dr. Len has indeed won the respect of all of us for his dedicated services.

A word of praise to the Ladies Auxiliary, who have not only provided us with welcome refreshments during emergencies and at training sessions, but also donated a sizeable check to the department to be used for ambulance equipment. With this check we purchased an orthopedic stretcher which has already proven its worth. Our wholehearted thanks to the ladies.

During annual reports in the past I have stressed the fact that the time was rapidly approaching when a new fire truck would be needed and that time, I feel, is now here and I have made this recommendation to the Board of Fire Engineers. We feel we must appropriate the necessary funds to purchase a custom built, first line piece of apparatus capable of combatting any major fire that may, heaven forbid, occur. Along with the oil terminals and Simplex, we now have the shopping centers, and we must have a truck with the necessary wallop needed to go into any one of these places, hit hard, fast and furious to prevent the loss of tax dollars that might be lost to the town through a major conflagaration. Bear in mind that should fire damage make any of these tax resources inoperational (let alone any loss of life or injury), the local tax rate would of necessity take a large jump. So let's equip ourselves to combat any emergency. May I remind you all that our *newest* truck, the 750 Ford, was put into service in February 1958, and by Underwriter standards, the length of time a truck can be certified is twenty years.

Respectfully submitted,

WILLIAM J. YOUNG
Fire Chief

NEWINGTON CEMETERY COMMITTEE

The 1969 Annual Meeting of the Newington Cemetery Committee was held on Thursday, November 6, 1969, at 7 o'clock in the Civic Center.

The Committee voted to approve the 1970 budget of $2,850 as read.

Mr. Moulton, who has been working on an extensive mapping project of the Eastern Division of the Cemetery, showed the Committee the sheaf of paperwork involved in mapping the lots, showing ownership, location and record of names within each lot, including those that are under perpetual care. In 1970, the map will be finalized.

The Committee discussed at some length several requests for purchase of lots by non-residents of Newington. Some were resolved by the Committee, and others were tabled for further investigation.

Various other items on the operation and upkeep of the cemetery were discussed.

Respectfully submitted,

DOROTHY M. WATSON,
Secretary

$170,000 - 5.10% Water Bonds, Nos. 1/34
Dated June 1, 1969
Payable $30,000 June 1, 1970-74 and $20,000 June 1, 1975

DEBT SERVICE SCHEDULE

Year	Interest Due December 1	Interest Due June 1	Principal Due June 1	Total
1969	$ 4,335	$	$	$ 4,335
1970	3,570	4,335	30,000	37,905
1971	2,805	3,570	30,000	36,375
1972	2,040	2,805	30,000	34,845
1973	1,275	2,040	30,000	33,315
1974	510	1,275	30,000	31,785
1975		510	20,000	20,510
	$14,535	$14,535	$170,000	$199,070

WATER LINE EXPENDITURES 1969

First National Bank - Loan payment	$ 30,000.00
Town General Fund	7,259.07
Urban Beane, Contractor, Partial payment	125,000.00
	$162,259.07
Balance:	7,740.93
	$170,000.00

School Report

NEWINGTON SCHOOL DISTRICT SCHOOL WARRANT

The State of New Hampshire

To the Inhabitants of the School District in the Town of Newington qualified to vote in district affairs:

You are hereby notified to meet at the Civic Center in said district on the 10th day of March, 1970, from 10:00 a.m. to 6:00 p.m. to act upon the following subjects:

1. To elect a Moderator for the coming year.
2. To elect a Clerk for the ensuing year.
3. To elect a Member of the School Board for the ensuing three years.
4. To elect a Treasurer for the ensuing year.

Given under our hands at said Newington this 12th day of February, 1970.

STILLMAN A. PACKARD, III, *Chairman*
GRACE SMITH
ROBERT SCARPONI
School Board

A true copy of warrant—Attest:

STILLMAN A. PACKARD, III, *Chairman*
GRACE SMITH
ROBERT SCARPONI
School Board

THE STATE OF NEW HAMPSHIRE
NEWINGTON SCHOOL WARRANT

To the Inhabitants of the School District in the Town of Newington qualified to vote in district affairs:

You are hereby notified to meet at the Civic Center in said district on the 11th day of March, 1970, at 8:30 o'clock in the evening to act upon the following subjects:

1. To hear the report of the school district moderator of the results of the school district election.

2. To determine and appoint the salaries of the School Board and Truant Officer, and fix the compensation of any other officers or agents of the district.

3. To hear the reports of Agents, Auditors, Committees, or Officers chosen, and pass any vote relating thereto.

4. To choose Agents, Auditors, and Committees in relation to any subject embraced in this warrant.

5. To see what sum of money the district will vote to raise and appropriate for the support of schools, for the payment of salaries for school district officials and agents, and for the payment of the statutory obligations of the district.

6. To see if the district will authorize the School Board to make application for and to receive in the name of the district, such advances, grants-in-aid, or other funds for educational purposes as may now or hereafter be forthcoming from the United States Government or any department or agency thereof or from the State of New Hampshire or any department or agency thereof.

7. To see if the district will create an AREA Planning Committee and to elect members thereof, or deter-

mine that they shall be appointed by the Moderator.

8. To see if the district will approve the following amendment to Article J of the Portsmouth Authorized Regional Enrollment Area Plan among the School Districts of Greenland, New Castle, Newington, Portsmouth and Rye:

   The joint boards of the area districts may propose amendments to this plan after three years. Such amendments shall have at least one public hearing within each district, prior to being presented to the state board. Upon approval of the state board, the proposed amendments shall be submitted to each of the area districts at their next annual school district meeting. If the proposed amendments are voted affirmatively in all of the area district, they shall be deemed to be adopted, provided they are compatible with the Law. The result of the vote of each district shall be sent to the State Board of Education.

Given under our hands at said Newington this 12th day of February, 1970.

STILLMAN A. PACKARD, III, *Chairman*
GRACE SMITH
ROBERT SCARPONI
School Board

A true copy of warrant—Attest:

STILLMAN A. PACKARD, III, *Chairman*
GRACE SMITH
ROBERT SCARPONI
School Board

School Budget

NEWINGTON SCHOOL DISTRICT

	1968-69 Adopted Budget	1969-70 Adopted Budget	Proposed 1970-71 School Board Budget	1970-71 Budget Comm Budget
Administration				
Salaries	$ 420.00	$ 420.00	$ 420.00	$ 420.00
Contracted Services	35.00	35.00	297.53	297.53
Other Expenses	100.00	100.00	160.00	160.00
Instruction				
Salaries	29,471.00	36,022.00	39,188.85	39,188.85
Textbooks	800.00	800.00	662.00	662.00
Library and AV Aids	220.00	644.03	559.56	559.56
Teaching Supplies	1,210.00	1,862.77	1,748.52	1,748.52
Contracted Services	940.00	1,030.00	1,205.00	1,205.00
Other Expenses	220.00	220.00	220.00	220.00
Attendance Services	20.00	20.00	20.00	20.00
Health Services	685.00	745.00	815.00	815.00
Pupil Transportation	11,000.00	12,400.00	14,850.00	14,850.00
Operation of Plant				
Salaries	2,850.00	3,135.00	3,325.00	3,325.00
Supplies	425.00	425.00	310.71	310.71
Heat	1,700.00	1,700.00	1,700.00	1,700.00
Utilities	1,255.00	1,255.00	1,255.00	1,255.00
Maintenance of Plant	1,000.00	1,000.00	1,400.00	1,400.00
Fixed Charges				
Employee Retirement & FICA	2,490.00	2,400.00	2,294.77	2,294.77
Insurance	550.00	750.00	788.40	788.40
Special Milk Program	300.00	300.00	300.00	300.00
Student-Body Activities	225.00	225.00	225.00	225.00
Capital Outlay				
Equipment	892.00	1,560.00	829.45	829.45
Outgoing Transfer Accounts				
Tuition	32,775.00	40,240.00	37,670.00	37,670.00
Supervisory Union Expense	5,414.83	7,607.77	9,221.81	9,221.81
Tuition to Other Than Public Schools	650.00	745.00		
	$95,647.83	$115,641.57	$119,466.60	$119,466.60

NEWINGTON SCHOOL DISTRICT
RECEIPTS

	1968-69 Adopted Budget	1969-70 Adopted Budget	Proposed 1970-71 School Board Budget	1970-71 Budget Comm. Budget
Receipts				
Unencumbered Balance on Hand 7/1	$ 2,551.53	$ 8,342.23	$ 2,000.00	$ 2,000.00
Revenue From Local Sources				
Current Appropriation	87,141.30	98,172.34	109,466.60	109,466.60
Revenue From State Sources				
Sweepstakes	555.00	727.00	600.00	600.00
Revenue From Federal Sources				
TITLE III NDEA	100.00	100.00	100.00	100.00
Special Milk Program	300.00	300.00	300.00	300.00
Public Law 874	5,000.00	8,000.00	7,000.00	7,000.00
	$95,647.83	$115,641.57	$119,466.60	$119,466.60

FINANCIAL REPORT
of the
NEWINGTON SCHOOL DISTRICT

for the Fiscal Year
Beginning July 1, 1968 and Ending June 30, 1969

Certificate

This is to certify that the information contained in this report was taken from official records and is complete and correct to the best of my knowledge and belief. The accounts are kept in accordance with Section 24 of Chapter 71 of the Revised Statutes Annotated, and upon forms prescribed by the State Tax Commission.

JOHN H. POWERS
Superintendent of Schools

STILLMAN A. PACKARD, III,
School Board Chairman
ROBERT SCARPONI
MRS. GRACE SMITH

RECEIPTS

Revenue from Local Sources	
Current Appropriations	$87,141.30
Revenue from State Sources	
Sweepstakes	706.46
Revenue from Federal Sources	
National Defense Education Act - Title III	190.61
Public Law 874	10,239.00
School Milk Program	272.75
Net Receipts	98,550.12
Cash on Hand July 1, 1968	2,360.92
	$100,911.04

EXPENDITURES

	Amount
Administration	
Salaries for Administration	
District Officers	$ 420.00
Contracted Services	35.00
Other Expenses	
District Officers	158.10
Instruction	
Salaries	
Teachers and Supervisors	27,734.13
Textbooks	786.59
School Library & AV Aids	1,001.53
Teaching Supplies	1,138.52
Contracted Services	1,207.64
Other Expenses	136.42
Attendance Services	
Salaries	20.00
Health Services	
Salaries	660.00
Other Expenses	41.64
Pupil Transportation	
Contracted Services	11,015.00
Operation of Plant	
Salaries	2,850.00
Supplies	314.94
Heat for Buildings	1,344.59
Utilities	1,081.38
Maintenance of Plant	
Replacement of Equipment	21.00
Repairs to Equipment	48.50
Contracted Services	1,906.26
Repairs to Building	387.95
Other Expenses	2.20

Fixed Charges	
School District Contribution to Employee Retirement - Teachers' Retirement System	688.81
Federal Insurance Contribution Act (F.I.C.A.)	950.82
Insurance	473.08
School Milk Program	
Expenditures and Transfer of Monies	
Federal Monies	272.75
District Monies	23.00
Student-Body Activities	
Expenditures and Transfer of Monies	135.81
Capital Outlay	
Equipment	859.75
Outgoing Transfer Accounts	
Tuition to Other School Districts	31,054.10
District Share of Supervisory Union Expense	5,414.83
Tuition to Private Nonsectarian Schools	625.00
	$ 92,809.34
Cash on Hand at end of year, June 30, 1969	8,101.70
	$100,911.04

BALANCE SHEET

ASSETS

Cash on Hand June 30, 1969	
General Fund	$ 8,101.70
Accounts Due to District	
From State (Intel. Retarded)	115.53
From Federal Agency (N.D.E.A.)	125.00
Total Assets	$ 8,342.33

LIABILITIES

Surplus (Excess of Assets Over Liabilities)	$ 8,342.23
Total	$ 8,342.23

FINANCIAL REPORT
Year Ending December 31, 1969

Assets

Cash in Hands of Treasurer	$ 40,694.95
Unredeemed Taxes, Levy 1968	271.27
Uncollected Taxes, Levy 1969	28,064.15
Uncollected Taxes, Levy 1968	1,239.86
Uncollected State Head Taxes, Levy 1969	335.00
Total Assets	$ 70,605.23

Liabilities

Due to State: 1969 Head Taxes	$ 335.00
Balance Due School District	41,172.34
	$ 41,507.34
Excess of assets over liabilities	$ 29,097.89
	$ 70,605.23

LAWRENCE A. VOLZ, **Chairman**
PAUL L. deROCHEMONT
SYDNEY H. FRINK
Board of Selectmen

LEAVITT E. MOULTON, **Treasurer**

REPORT OF THE SCHOOL BOARD
1969-1970

The Newington School Board feels that the program which we are now working on and have worked on for the past several years is sufficient and adequate for the education of our elementary school children.

As these children pass from our school to the Portsmouth Junior High and High School, they have demonstrated high scholastic standards in the Portsmouth schools — honors, awards, etc. — which indicates that our system is performing very smoothly and producing results.

We have worked with Supervisory Union No. 56 administrators, Superintendent of Schools John H. Powers and Assistant Superintendent Francis X. Corcoran, and they have done everything they could to maintain a good, tight ship and have made great strides in helping us with our kindergarten program. We also have a very capable faculty with us at this time.

In the current warrant, there will be an article to create a Study Committee on the AREA school agreement with Portsmouth. Also, there will be an article to amend the present AREA agreement from a five-year limitation to a three-year limitation on amendments to the AREA written plan.

The school board meets on the third Monday of each month and is open to the public.

The board is very satisfied with the operation of the plant in regard to custodial care, school nurse, and transportation. We feel that we have had more than adequate services from these people, and we should like to extend our appreciation.

Respectfully submitted,

STILLMAN A. PACKARD, III
Chairman
ROBERT SCARPONI
MRS. GRACE SMITH

SCHOOL PERSONNEL

Richard C. Michaels, *Principal,* B.ED., 1961
Plymouth Teachers College
Mrs. Kathryn Belaire, B.Ed., 1968
Keene State College
Miss Louise King, B.A., 1968
University of New Hampshire
Mrs. Susan Long, M.Ed., 1969
University of New Hampshire
Mrs. Suzanne Powers, M.Ed., 1964
Harvard University
Mrs. Barbara Lawton, B. Music Ed., 1964
Massachusetts State Teachers College
Mrs. Edith Knox, R.N.
New Hampshire Memorial Hospital

SALARIES

As required by Ch. 189.48 of New Hampshire Revised Statutes Anotated Relating to Public Schools: 1969-70

Report of Superintendent's Salary

Total Salary	$15,000.00
State Share	2,500.00
Somersworth	5,191.25
Oyster River	4,867.50
Newington	1,231.25
Rollinsford	1,210.00

Report of Assistant Superintendent's Salary

Total Salary	$12,650.00
State Share	2,700.00
Somersworth	4,132.23
Oyster River	3,874.53

Newington	980.08
Rollinsford	963.16

Report of Business Administrator's Salary

Total Salary	$ 7,700.00
State Share	2,700.00
Somersworth	2,076.50
Oyster River	1,947.00
Newington	492.50
Rollinsford	484.00

REPORT OF SCHOOL DISTRICT TREASURER
For the Fiscal Year July 1, 1968 to June 30, 1969

Cash on Hand July 1, 1968		
(Treasurer's Bank Balance)		$ 2,360.92
Received from Selectmen:		
Current Appropriation	$87,141.30	
Revenue from State Sources	706.46	
Revenue from Federal Sources	10,702.36	
Received from all Other Sources	61.29	
TOTAL RECEIPTS		$98,611.41
Total Amount Available for Fiscal Year		100,972.33
Less School Board Orders Paid		92,870.63
Balance on Hand June 30, 1969		
(Treasurer's Bank Balance)		$ 8,101.70

July 8, 1969

LEAVITT E. MOULTON
District Treasurer

AUDITOR'S CERTIFICATE

This is to certify that we have examined the books, vouchers, bank statements and other financial records of the treasurer of the school district of Newington of which

the above is a true summary for the fiscal year ending June 30, 1969 and find them correct in all respects.
October 14, 1969

EDWARD HOYT
PATRICIA A. COLEMAN
Auditors

NEWINGTON SCHOOL DISTRICT
Report of the Superintendent of Schools

To the school board and citizens of Newington:

The educational opportunities for the students of Newington have been continually strengthened during the past year because of the community's support of the board's program.

SCHOOL PROGRAM

The addition of kindergarten will help our youngsters to be ready for first grade and affords them the opportunity to better compete in years ahead with students from other communities. The importance of kindergarten is significant because it assures that each child is given equal opportunity.

The leadership provided by Mr. Michaels in assessing the curriculum program has been excellent, and his attention to the acquisition of proper materials and machines has enhanced individualized attention.

AREA SCHOOL

The sound educational program in Grades K-6 has prepared our students well for entrance into the Portsmouth educational system at Grade 7. The AREA school contract with Portsmouth in Grades 9-12 should be expanded to include Grades 7 and 8 because it guarantees a twenty-year period of security in housing our seventh- and eighth-grade students. Furthermore, by supporting the AREA concept in Grades 7 and 8 with Portsmouth, we open up better educational opportunity in programs broadened to include the special areas of counseling, library resources, industrial arts, home economics, music, and art.

POLICY CONSULTANT

Board approval of a Policy Consultant with other dis-

tricts in the Supervisory Union will assist us in the coding and updating of all board policies in the next twelve months. The Croft Consulting Services of Tucson, Arizona, has been contracted for this work, and its representative from Pittsfield, New Hampshire, will be the board's liaison person.

CONCLUSION

The concern of the school board for orderly and quality educational processes has been admirable, and the welfare of the children was given priority in all of their deliberations.

Respectfully submitted,

JOHN H. POWERS,
Superintendent of Schools

ANNUAL REPORT OF THE SCHOOL NURSE

To the Superintendent, School Board and Citizens of Newington:

I hereby submit the following report of the school health program. This includes the period from September, 1968 through June, 1969.

Number of Pupils tested (including rechecks)

Vision tests	65
Hearing tests	65
Height & weight (3 times a year)	190
Home visits or phone calls	12
Pre-school registration	13
Communicable diseases known	none

Again we had a dental clinic at the school and 20 children had their teeth cleaned and flouride applied. This was done at a nominal fee by Dental Hygenists from the N.H. State Department of Health.

We participated in "Operation First Grade" by giving the first grade pupils Tuberculin skin tests. This was done by Miss Constance Martin of the N.H. Tuberculosis and Health Association at no cost.

In May the P.T.A. sponsored and members assisted at a measles clinic under the direction of Miss Ruth Allen, Public Health Nurse, and 25 school children, 2 pre- schoolers, one teacher and one adult were given measles vaccine by Dr. Gerald Shattuck of Portsmouth.

I am happy to report that the general health of the children is good and to express my thanks to our Superintendent, School Board, Principal, Teachers, P.T.A. members and parents for their help and cooperation during the year.

Respectfully submitted,

EDITH E. KNOX, R.N.

School Nurse

NEWINGTON SCHOOL STATISTICS

Enrollment as of September, 1969

Grade	K	1	2	3	4	5	6	Total
Pupils	9	7	14	10	15	5	7	67

NEWINGTON TUITION PUPILS

Attending Portsmouth Schools as of September, 1969

Grade	7	8	9	10	11	12	Total
Pupils	15	8	10	8	7	8	53

TUITION PUPILS BY GRADES
NEWINGTON 1969-70

FRESHMEN
deRochemont, Ella
Foster, Andrea
Gemler, Marcia
Locke, Susan
Packard, Wendy
Pickering, Deborah
Sanborn, Jayne
Donnelly, James
Mazeau, Mike
Sweveland, Jeff

SOPHOMORES
Donnelly, Elyse
Terrio, Jacqueline
Volz, Laurie
Pickering, Fred
Pickering, James
Pickering, John
Smith, Alfred
Mazeau, Paul

JUNIORS
Beane, Susan
Foster, Jonathan
Locke, Kathy
Pickering, Arline
Pickering, Judy
Frink, John
Matthews, Blaine
Anderson, Laura
(L. 10/1/69)

SENIORS
Foster, Patrice
House, Deborah
Terrio, Jon
Curry, Phil
Pickering, Alfred
Smith, Fred
Anderson, Susan
(L. 10/3/69)
Mazeau, Linda
Hislop, David

GRADE 7
Burovac, Dennis
Corkum, Gary
Fieldres, Michael
Greenier, Kendall
House, Donna
Packard, Annette
Spinney, Robert
Volz, Lawrence
Baird, Badger
deRochemont, Laura
Gemler, Mary
Matthews, Lisa
Pickering, Roger
Spinney, Ann
Watson, Bren

GRADE 8
Frank, Linda
Gemler, Robert
Mallett, William
Matthews, Dana
Newick, John
Pickering, Kenneth
Spinney, Kenneth
Watson, Myles

NEWINGTON SCHOOL DISTRICT

SCHOOL CALENDAR 1970-71

SESSION DAYS:	Days
Thursday, Sept 10 through Tuesday, Dec. 22	70
Monday, Jan. 4 through Friday, Feb. 19	35
Thursday, Feb. 25 through Friday, April 23	41
Thursday, April 29 through Wednesday, June 16	34
	180

NO SCHOOL DAYS:

October 16	Teachers Convention
November 11	Veterans Day
November 26 and 27	Thanksgiving Recess
April 9	Good Friday
May 30	Memorial Day

Vital Statistics

RECORD OF BIRTHS IN THE TOWN OF NEWINGTON, N.H., FOR THE YEAR ENDING DECEMBER 31, 1969

Date	1969	Name of Child	Sex	Liv.	Name of Father	Maiden Name of Mother	Birthplace of Father	Birthplace of Mother
Feb.	24	Tricia Marie Reinhold	F	L	Frank E. Reinhold	Kathleen Clemens	Maine	New Hampshire
Feb.	28	Richard Thomas Fabrizio	M	L	John Fabrizio	Martha Dame	New Hampshire	New Hampshire
July	5	Matthew Michael White	M	L	Michael L. White	Carol T. White	N. Carolina	New Hampshire

DEATHS REGISTERED IN THE TOWN OF NEWINGTON, N. H., FOR THE YEAR ENDING DECEMBER 31, 1969

Date 1969	Name of Deceased	Sex	Age	Place of Birth	Name of Father	Maiden Name of Mother
June 19	Nellie A. Stevenson	F	84	Massachusetts	Charles E. Welch	Emma A. Hoitt
Aug. 23	Ann S. Badger	F	78	New Hampshire	Cyrus Frink	Edith Lamprey
Aug. 31	Robert R. Palfrey	M	90	New Hampshire	William W. Palfrey	Ida Raynes
Oct. 3	Laurence deRochemont	M	70	New Hampshire	Harry deRochemont	Annie MacKenzie
Nov. 29	Harold Sayward	M	82	New Hampshire	Albert Sayward	Flora Yeaton

INTERMENT OF DECEASED PERSONS IN THE TOWN OF NEWINGTON, N.H., FOR THE YEAR ENDING DEC. 31

Date of Death		Name of Deceased	Sex	Age
January	8	Edgar G. Everett	M	59
January	11	Sarah C. Hayward	F	81
July	27	Richard C. Robinson	M	47
August	3	Reginald Moulton	M	82
January 31, 1936		Guy A. Hayward	M	48

RECORD OF MARRIAGES IN THE TOWN OF NEWINGTON, N.H., FOR THE YEAR ENDING DECEMBER 31, 1969

Date 1969	Name of Groom Name of Bride	Age	Place of Birth of Each	Name of Parents	Name of Residence and Official Station of Person by Whom Married
March 19	Jeffrey C. Serotkin Kathleen T. McCarthy	27 21	New Jersey Ohio	Alexander Serotkin Eva Spector Thomas J. McCarthy Helen Ebbighausen	P. E. O'Donnell Justice of the Peace Portsmouth, N.H.
June 5	Barry K. Graves Gwynne G. Wagner	19 18	New Hampshire Texas	Neil Graves Natalie Wentworth Frank Wagner Martha Guyton	Jerome M. Laughlin Catholic Chaplain Pease AFB, N.H.
June 9	Ronald R. Belanger Kathleen D. Torres	20 20	Massachusetts Massachusetts	Raymond Belanger Helen Mayer Everett R. Torres Irene Gonsalves	Isabelle Surette Justice of the Peace Portsmouth, N.H.
June 14	Pete S. Rawak Lynne F. Wade	20 21	Pennsylvania New Hampshire	William A. Rawak Anne P. Stetson Edwin C. Wade Christine K. Flanigan	Llayd Fonvielle Rector Christ Church Exeter, N.H.
Sept. 30	Billie J. Mayes Marie C. Carroll	30 29	Alabama Maine	Thomas G. Mayes Clara Taylor Reginald Mayes Irene Gilchrist	Irene A. Fagan Justice of the Peace Dover, N.H.
Nov. 15	John L. Emerson Diana Wiggins	21 21	New Hampshire New Hampshire	Burton A. Emerson Eileen K. Thompson Gilbert N. Wiggins Dortha Rinard Milford Naseman	Albert W. Snow Priest Durham, N.H.

RECORD OF MARRIAGES IN THE TOWN OF NEWINGTON, N.H., FOR THE YEAR ENDING DECEMBER 31, 1969

Date 1969	Name of Groom Name of Bride	Age	Place of Birth of Each	Name of Parents	Name of Residence and Official Station of Person by Whom Married
Oct. 3	Gregory A. Naseman Pamela A. Sanborn	22 19	Michigan New Hampshire	Harriet Ovenhouse Everett J. Sanborn, Jr. Marion Miner	Paul W. Denault Priest Portsmouth, N.H.

TELEPHONE NUMBERS

TOWN OFFICE	436-7640
POLICE BLUE PHONE	436-7033
FIRE RED PHONE*	436-5737
FIRE CHIEF'S OFFICE	436-9441
LANGDON PUBLIC LIBRARY	436-5154
OLD TOWN HALL	436-8078
TOWN GARAGE	436-6829
ELEMENTARY SCHOOL	436-1482

*Fire Red Phone should be used **ONLY** to report a fire or in case of other emergency.